How-to cancel ChartExpo for Excel subscription

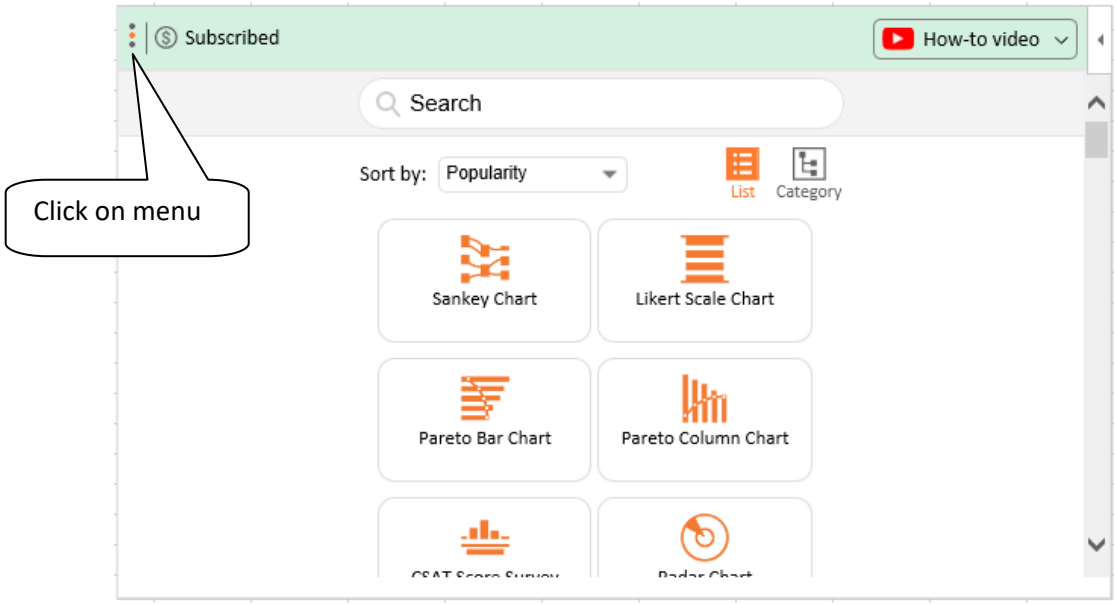

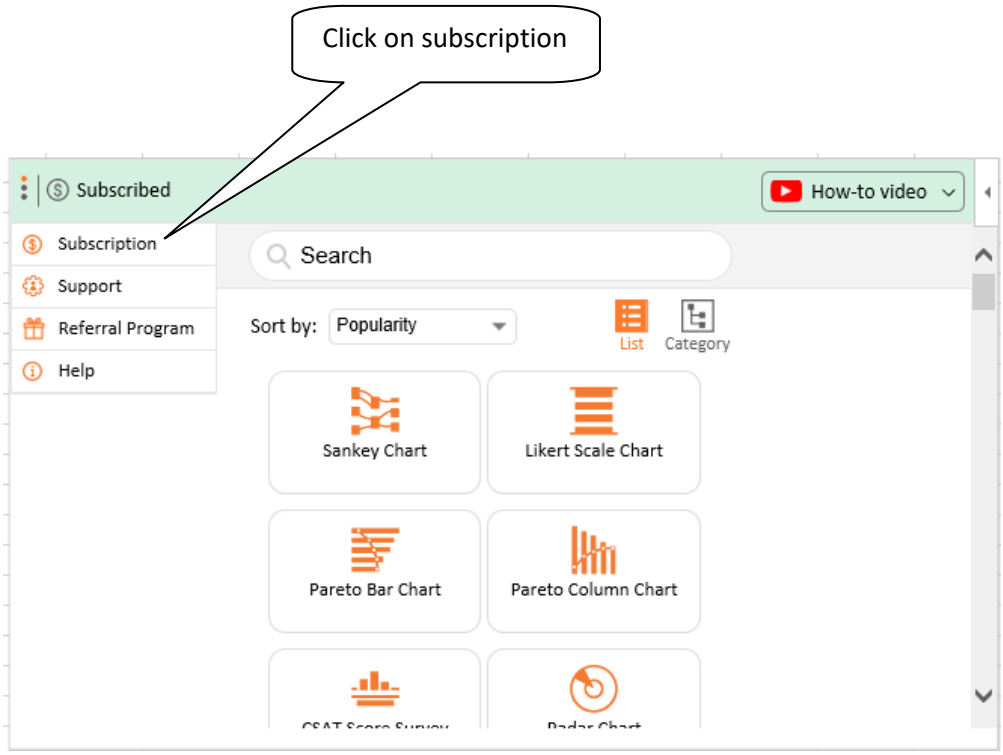

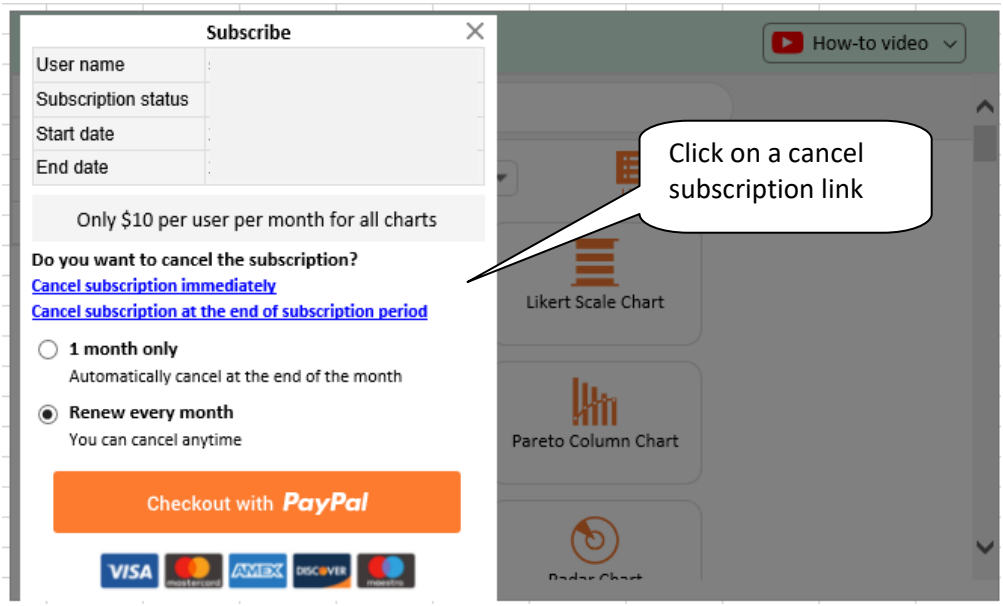
Subscribe
User name
Subscription status
Start date
End date
Only $10 per user per month for all charts
Do you want to cancel the subscription?
Cancel subscription immediately
Cancel subscription at the end of subscription period
1 month only
Automatically cancel at the end of the month
Renew every month
You can cancel anytime
Checkout with PayPal
How-to video
Likert Scale Chart
Pareto Column Chart
Click on a cancel subscription link

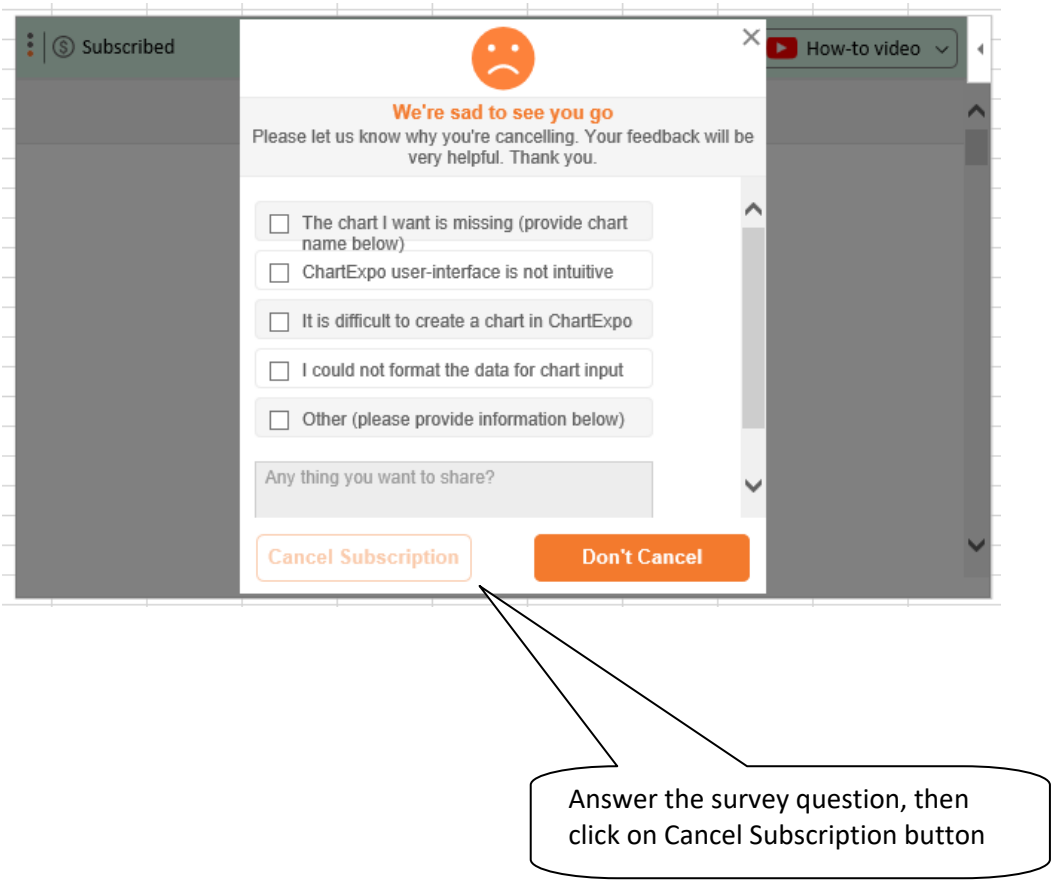
Subscribed
How-to video
We're sad to see you go
Please let us know why you're cancelling. Your feedback will be very helpful. Thank you.
The chart I want is missing (provide chart name below)
ChartExpo user-interface is not intuitive
It is difficult to create a chart in ChartExpo
I could not format the data for chart input
Other (please provide information below)
Any thing you want to share?
Cancel Subscription
Don't Cancel
Answer the survey question, then click on Cancel Subscription button